

**INTERLAKEN TOWN, UTAH**  
**FIREWORKS RESTRICTIONS RESOLUTION**  
**April 1, 2025**

RESOLUTION NO. 2025-04-01

A RESOLUTION FINDING HAZARDOUS ENVIRONMENTAL CONDITIONS AND  
RESTRICTION OF FIREWORKS WITHIN ALL PORTIONS OF INTERLAKEN TOWN

WHEREAS, Utah Code §53-7-225, prohibits the discharge of Class C common state approved explosives (fireworks) except around certain holidays including beginning on July 2 and ending on July 5, and beginning on July 22 and ending on July 25;

WHEREAS, Utah Code § 15A-5-202.5(1)(b) allows municipalities to “close a defined area to the discharge of fireworks due to a historical hazardous environmental condition” if the “historical hazardous environmental condition has existed in the defined area before July 1 of at least two of the preceding five years;”

WHEREAS, the TOWN OF INTERLAKEN finds that existing hazardous environmental conditions have existed within the designated Wildland Urban Interface Area before July 1 of at least two of the preceding five years;

WHEREAS, the TOWN OF INTERLAKEN finds that the designated Wildland Urban Interface Area, contains innumerable mountainous, brush-covered, forest covered, and dry grass-covered areas which historically and, for at least two of the preceding five years before July 1st, are in an extremely flammable condition;

WHEREAS, if existing or historical hazardous environmental conditions exist within the boundaries of the designated Wildland Urban Interface Area , Utah Code §15A-5-202.5 allows the INTERLAKEN TOWN COUNCIL to prohibit the ignition and use of fireworks while these conditions exist in the following areas: (1) mountainous, brush- covered, forest covered, or dry grass-covered areas; (2) within 200 feet of waterways, trails, canyons, washes, ravines, or similar areas; (3) wildland urban interface area, which means the line, area, or zone where structures or other human development meet or intermingle with undeveloped wildland or land being used for an agricultural purpose; or (4) a limited area outside the hazardous areas;

WHEREAS, the INTERLAKEN TOWN COUNCIL finds that the Wildland Urban Interface consists of the above listed hazardous areas and a map is attached hereto as Exhibit A;

NOW, THEREFORE, BE IT ORDAINED BY THE TOWN OF INTERLAKEN OF, UTAH, THAT:

SECTION I: Pursuant to the provisions of Utah Code Ann. 15A-5-202.5, and based on the findings as noted above, the use of fireworks/pyrotechnics are hereby restricted in all areas of the TOWN OF INTERLAKEN as shown in the attached map in Exhibit A.

SECTION II: Effective Date. This resolution shall be effective upon receipt of the attached map (Exhibit A) by Wasatch County and publication of the Resolution by the Interlaken Town Recorder.

APPROVED and ADOPTED by the TOWN OF INTERLAKEN, UTAH, this 1st day of April in the year 2025.

TOWN OF INTERLAKEN

  
\_\_\_\_\_  
Mayor: Gregory Harrigan



ATTEST:

  
\_\_\_\_\_  
Town Clerk/Recorder: Bartlett Smith

Exhibit A: Map of Restricted Areas Stage 1

NOTARY ACKNOWLEDGEMENT

On this 8<sup>th</sup> day of April, 2025,  
before me, Bartlett K. Smith, personally appeared  
Gregory Harrigan proved to me to through  
satisfactory evidence of identification to be the person whose name is signed on the preceding  
document and acknowledged that he/she signed it voluntarily for its stated purpose.

(Notary Seal)

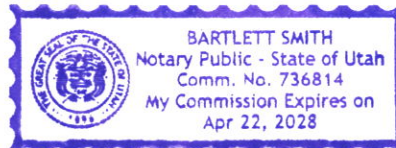

  
\_\_\_\_\_  
Signature of Notary

Bartlett K. Smith  
\_\_\_\_\_  
Notary Name

My commission expires: Apr 22, 2028

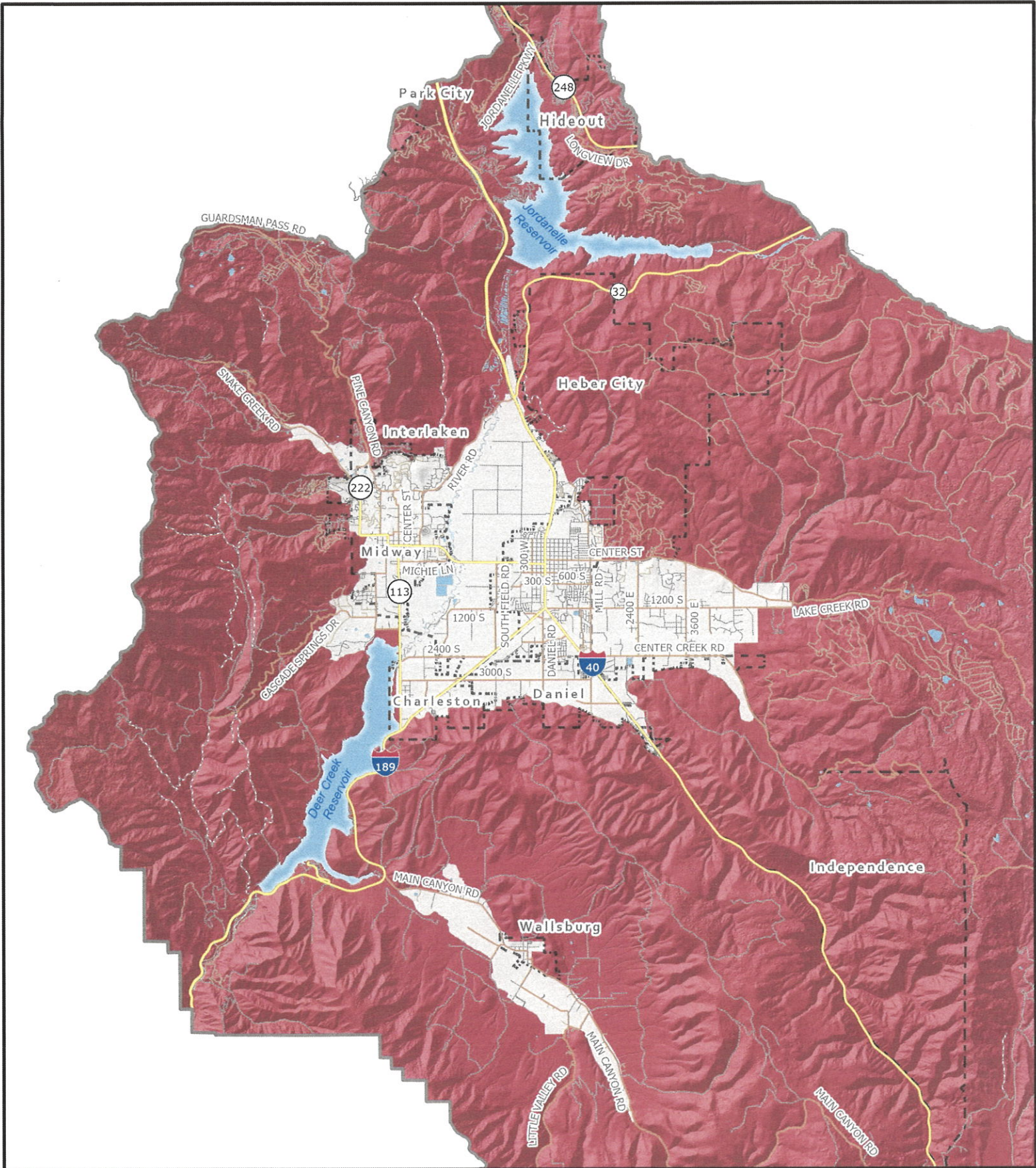

# Wasatch County

## Fireworks Restriction Map

- Fireworks**
- Allowed
  - Not Allowed



Note: Check with local community / HOA for other restrictions.

## Boundary Description for Interlaken Town 5/27/2015

BEGINNING AT THE SOUTHWEST CORNER OF INTERLAKEN PLAT NO.3, RECORDED IN THE OFFICIAL RECORDS OF WASATCH COUNTY, UT, SAID POINT ALSO BEING THE LOCATION OF THE OBLITERATED 1976 BRASS CAP MONUMENT FOR THE SOUTH QUARTER CORNER FOR SECTION 22, TOWNSHIP 3 SOUTH, RANGE 4 EAST, SALT LAKE BASE AND MERIDIAN (SAID POINT IS NORTH 48°49'41" EAST 22.80 FEET FROM THE CURRENT BRASS MONUMENT SET IN 1995 MARKING THE LOCATION OF THE SOUTH QUARTER CORNER FOR SECTION 22, TOWNSHIP 3 SOUTH, RANGE 4 EAST, SLB&M);

AND RUNNING THENCE ALONG THE WESTERN BOUNDARY OF INTERLAKEN SUBDIVISION PLAT 3 AND TRACT NO. 1 OF PLAT 4 NORTH 00°21'10" WEST A DISTANCE OF 1020.79 FEET AND NORTH 02°14'46" EAST A DISTANCE OF 1595.27 FEET TO THE NORTHWEST BOUNDARY OF TRACT NO. 1 OF PLAT 4;

THENCE ALONG THE NORTHERN BOUNDARY OF INTERLAKEN SUBDIVISION PLATS 4, 3, AND 1, NORTH 89°58'10" EAST A DISTANCE OF 2598.61 FEET AND NORTH 89°29'14" EAST A DISTANCE OF 943.15 FEET;

THENCE NORTH 05°33'34" EAST A DISTANCE OF 65.53 FEET TO THE BEGINNING OF A TANGENT CURVE TO THE RIGHT HAVING A RADIUS OF 35.00 FEET;

THENCE ALONG SAID CURVE 91.56 FEET THROUGH A CENTRAL ANGLE OF 149°53'34" (CHORD BEARING AND DISTANCE BEING NORTH 80°30'21" EAST 67.60 FEET);

THENCE SOUTH 24°32'52" EAST A DISTANCE OF 82.90 FEET;

THENCE NORTH 89°29'14" EAST A DISTANCE OF 297.97 FEET TO THE NORTHEAST CORNER OF TRACT NO. 2 OF INTERLAKEN PLAT 4;

THENCE ALONG THE EASTERN BOUNDARY OF TRACT NO. 2 OF PLAT 4, AND PLAT 2, SOUTH 00°35'36" EAST A DISTANCE OF 1240.14 FEET;

THENCE SOUTH 87°34'38" EAST A DISTANCE OF 144.64 FEET TO THE BEGINNING OF A NON-TANGENT CURVE TO THE RIGHT HAVING A RADIUS OF 168.11 FEET;

THENCE ALONG SAID CURVE 148.82 FEET THROUGH A CENTRAL ANGLE OF 50°43'27" (CHORD BEARING AND DISTANCE BEING SOUTH 63°26'16" EAST 144.01 FEET) TO THE NORTHWEST CORNER OF BURGI HILL RANCHES;

THENCE ALONG THE WESTERN BOUNDARY OF BURGI HILL RANCHES AND THE APPROXIMATE CENTERLINE OF INTERLAKEN DRIVE SOUTH 21°58'39" EAST A DISTANCE OF 196.98 FEET AND SOUTH 03°12'39" WEST A DISTANCE OF 464.41 FEET;

THENCE FOLLOWING THE BOUNDARY OF MIDWAY CITY AS LISTED HEREAFTER:

THENCE SOUTH 84°29'22" WEST A DISTANCE OF 124.13 FEET;

THENCE SOUTH 84°29'22" WEST A DISTANCE OF 114.00 FEET;

THENCE NORTH 01°13'20" EAST A DISTANCE OF 10.00 FEET;

THENCE SOUTH 84°30'02" WEST A DISTANCE OF 197.05 FEET

THENCE NORTH 00°14'31" EAST A DISTANCE OF 487.55 FEET;

THENCE NORTH 79°16'30" WEST A DISTANCE OF 64.80 FEET;

THENCE NORTH 74°00'37" WEST A DISTANCE OF 129.90 FEET;

THENCE NORTH 20°46'27" EAST A DISTANCE OF 88.71 FEET;

THENCE NORTH 74°27'33" WEST A DISTANCE OF 130.89 FEET;

THENCE NORTH 71°24'33" WEST A DISTANCE OF 129.27 FEET;

THENCE NORTH 73°30'52" WEST A DISTANCE OF 131.14 FEET;

THENCE NORTH 67°16'34" WEST A DISTANCE OF 129.45 FEET;

THENCE NORTH 67°26'41" WEST A DISTANCE OF 153.22 FEET;

THENCE NORTH 55°40'51" WEST A DISTANCE OF 199.49 FEET;

THENCE NORTH 60°12'41" WEST A DISTANCE OF 69.85 FEET;

THENCE NORTH 60°03'28" WEST A DISTANCE OF 60.03 FEET;

THENCE NORTH 64°56'55" WEST A DISTANCE OF 101.85 FEET;

THENCE SOUTH 87°47'23" WEST A DISTANCE OF 62.08 FEET;

THENCE SOUTH 08°09'35" EAST A DISTANCE OF 43.25 FEET;

THENCE SOUTH 87°30'18" WEST A DISTANCE OF 350.71 FEET;

THENCE SOUTH 87°01'12" WEST A DISTANCE OF 99.12 FEET;

THENCE SOUTH 87°22'04" WEST A DISTANCE OF 99.25 FEET;  
THENCE SOUTH 87°04'52" WEST A DISTANCE OF 104.87 FEET;  
THENCE SOUTH 88°22'12" WEST A DISTANCE OF 103.28 FEET;  
THENCE SOUTH 87°40'24" WEST A DISTANCE OF 112.71 FEET;  
THENCE SOUTH 87°21'51" WEST A DISTANCE OF 111.17 FEET;  
THENCE SOUTH 87°55'16" WEST A DISTANCE OF 51.33 FEET;  
THENCE SOUTH 00°02'55" WEST A DISTANCE OF 291.80 FEET;  
THENCE SOUTH 79°15'16" WEST A DISTANCE OF 60.05 FEET;  
THENCE NORTH 83°04'38" WEST A DISTANCE OF 69.57 FEET;  
THENCE SOUTH 48°14'04" WEST A DISTANCE OF 226.50 FEET;  
THENCE SOUTH 52°25'38" EAST A DISTANCE OF 5.49 FEET;  
THENCE SOUTH 45°46'05" WEST A DISTANCE OF 95.73 FEET;  
THENCE SOUTH 52°53'32" WEST A DISTANCE OF 70.81 FEET TO THE BEGINNING OF A TANGENT  
CURVE TO THE RIGHT HAVING A RADIUS OF 133.50 FEET;  
THENCE ALONG SAID CURVE 117.34 FEET THROUGH A CENTRAL ANGLE OF 50°21'32"  
(CHORD BEARING AND DISTANCE BEING SOUTH 78°04'18" WEST 113.60 FEET);  
THENCE NORTH 76°44'56" WEST A DISTANCE OF 83.16 FEET;  
THENCE SOUTH 78°16'48" WEST A DISTANCE OF 51.34 FEET;  
THENCE SOUTH 72°08'41" WEST A DISTANCE OF 16.44 FEET;  
THENCE SOUTH 42°26'45" WEST A DISTANCE OF 86.98 FEET;  
THENCE SOUTH 17°20'34" WEST A DISTANCE OF 657.66 FEET;  
THENCE SOUTH 24°49'25" WEST A DISTANCE OF 235.00 FEET;  
THENCE SOUTH 39°13'59" WEST A DISTANCE OF 36.07 FEET;  
THENCE SOUTH 57°49'32" WEST A DISTANCE OF 16.49 FEET;  
THENCE SOUTH 88°41'06" WEST A DISTANCE OF 132.84 FEET;  
THENCE SOUTH 76°51'06" WEST A DISTANCE OF 121.73 FEET;  
THENCE SOUTH 57°48'04" WEST A DISTANCE OF 111.65 FEET;  
THENCE SOUTH 89°59'17" WEST A DISTANCE OF 245.05 FEET MORE OR LESS TO THE POINT OF  
BEGINNING.

CONTAINING 142.557 ACRES

THE BASIS OF BEARINGS FOR THIS DESCRIPTION IS THE LINE NORTH 89°40'03" EAST 2671.57  
FEET BETWEEN THE CURRENT COUNTY SURVEY MONUMENTS FOR THE SOUTH QUARTER  
CORNER AND SOUTH CORNER OF SECTION 22, TOWNSHIP 3 SOUTH, RANGE 4 EAST, SALT  
LAKE BASE AND MERIDIAN.

TO OBTAIN UTAH COORDINATE 1983 CENTRAL ZONE BEARINGS ROTATE BEARINGS ON THIS  
PLAT 00°20'03" IN THE COUNTER-CLOCKWISE DIRECTION WHICH ALSO CONFORMS WITH THE  
ZENGER AND SCOTT WHIMPY ANNEXATIONS BEARINGS.

